

**OUTLINE APPLICATION FOR KEYLAND GREGORY LTD. - PROPOSED CARE HOME, TRIBUNE WAY, CENTURION PARK - 07/01337**

SCALE 1:1250      DRAWN BY PSL      DATE 16/8/2007  
 Originating Group      Project      Drawing No.

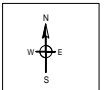

9, St. Leonards Place, York, YO1 2ET  
 Telephone: 01904 551550

Produced from the 1993 Ordnance Survey 1:250 mapping with the permission of the Controller of Her Majesty's Stationery Office  
 © Crown Copyright. Unauthorised reproduction infringes Crown Copyright and may lead to prosecution or civil proceedings.

City of York Council LA 1000 20818